$10

A Record of the Family and Descendants

of

Robert and Elizabeth Cale Taylor

VEDA TAYLOR LEPAGE

1956

Audrey R. Miller
G. 18
2222 E State St.
Rockford, IL 61104-1573

Given by
Mrs. Robert M. Conner
of
Cambridge, Ohio
and
Sun City, Arizona
1976

#611
$10

This work is dedicated to
the memory of our pioneer parents

Robert and Elizabeth Taylor

Veda Taylor LePage

1956

Many hours and a great deal of correspondence have gone into the preparation of this work. Many thanks for those who responded so well to our request. Any omissions, or mistakes in names and dates herein, is not intentional.

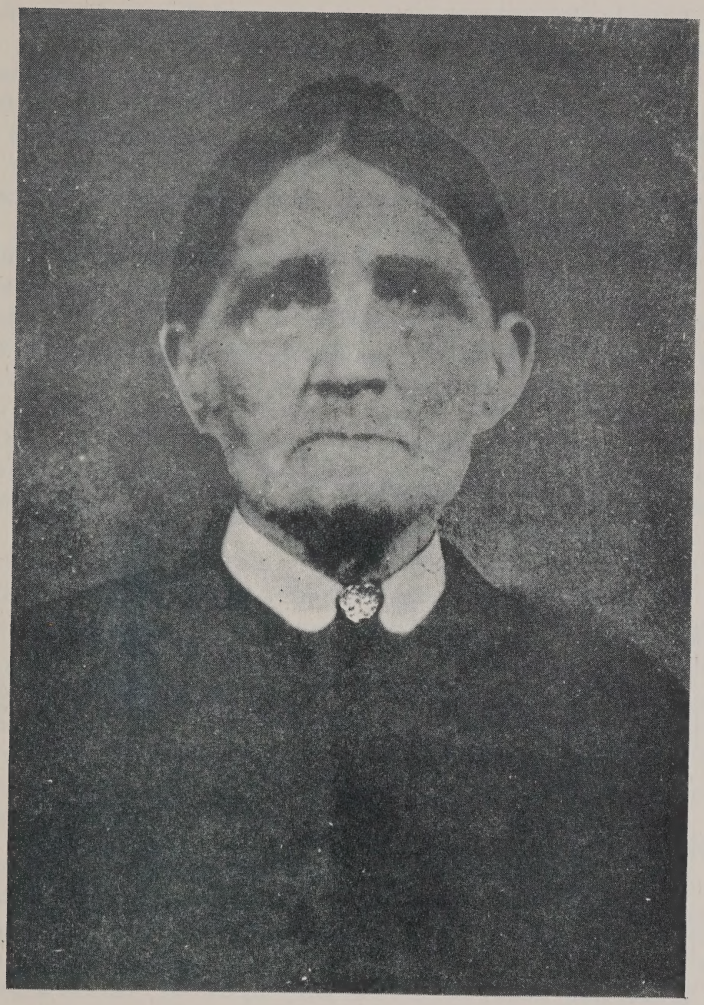

Elizabeth Cale Taylor

The mother of the Taylor Family

This photograph was preserved in the family of her son George. No photograph of Robert Taylor is known to be in existence.

This is the record of the family and descendants of Robert and Elizabeth Cale Taylor.

Very little is known of Robert Taylor before his marriage to Elizabeth Cale. He is supposed to have come from Virginia and made his home in the Cale settlement, but we have not been able to establish who were his parents or if he had any brothers or sisters. Even the date and place of his birth are unknown.

It is said that he took his dog and gun and went hunting one morning sometime after 1835; and that he was never seen or heard from again. Neither did the dog ever return. Whether he met an accidental death, was captured by the Indians, or took "French leave" has never been known and probably never will be known. But his wife Elizabeth, left with seven children, did everything in her power to raise them to be good men and women. They all had to work hard and suffered many hardships, but they all lived to maturity and mostly to old age.

Elizabeth Cale was the daughter of George and Mary Capper Cale. Her grandfather was John Cale. He was a veteran of the Revolutionary War.

George Cale was born in 1770 and died December 18, 1861. Mary Capper became his wife. She died in 1869. They had ten children:

1. John Cale, born November 17, 1794. He married Rachel Cross.
2. Jacob Cale, born May 24, 1896. He married Ann Groves.
3. Elizabeth Cale, born August 24, 1798, married Robert Taylor. The history of their family is our main interest in this volume.
4. Christina Cale, born February 2, 1800, married Elijah Thompson.
5. Jesse Cale, born February 22, 1802.
6. William Cale, born May 12, 1804.
7. Sarah Cale, born December 29, 1806, married Stephen Hutchison.
8. Anne Cale, born in September, 1808, married Stephen Reed.
9. Cornelius Cale, born February 19, 1810, married Susannah Singer.
10. Henry Cale, born December 4, 1812, died 1901. He married Cordelia Reed.

One son, Peter Cale, was the father of:
Carmelia Cale, Cordelia, Bertha Cale.

Carmelia Cale married Charles LaFollette.
Cordelia Cale married George Barnett.
Bertha Cale married _____James.

- - - -

The method of numbering used is the progressive numbering system: starting with (1) for Robert Taylor, (2) for his wife, additional numbers for their children in the order of their birth, then by providing a number for each of their marriages and another for the spouse in each instance, followed by their children and successive generations through to the present.

In this manner several people are identified by more than one number; but with the use of the accompanying index it is possible to locate each one as many times as his or her name appears.

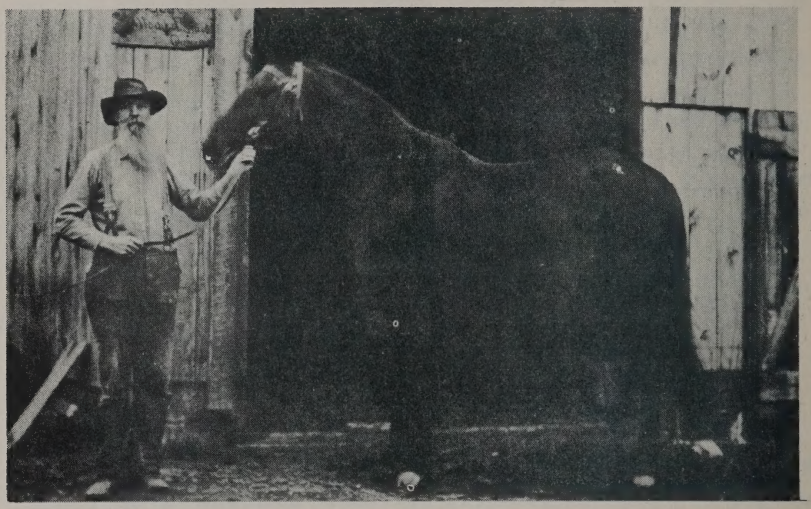

This is the only known picture of William Taylor (7), the fifth child of Robert and Elizabeth Cale Taylor.

The Family and Descendants of Robert Taylor

(1) Robert Taylor, married
(2) Elizabeth Cale, who was born on August 24, 1798, and died in 1893. They were the parents of seven children.
(3) Margaret Taylor (Peggy)
(4) Mary Taylor (Polly)
(5) Lucinda Taylor (Cindy)
(6) Sarah Taylor (Sally)
(7) William Taylor (Bill), born April 20, 1833; died Sept. 11, 1909.
(8) George Wriley Taylor, born December 4, 1834; died Nov. 10, 1908.
(9) Christina Taylor (Teena).

(10) The first child of Robert and Elizabeth Cale Taylor Margaret (3), married (11) John LaFollette. They had six children.
(12) James LaFollette, married (13) Jane Hilliard.
(14) Madison LaFollette, married (15) Nancy Larrick.
(16) Sarah Ann LaFollette, married (17)_____Ramage.
(18) Rachel LaFollette, married (19)_____Fowler.
(20) Lucretia LaFollette, married (21)_____Moore.
(22) Emma LaFollette.

(23) The second child of Robert and Elizabeth Cale Taylor, Mary (4) married (24) Abraham Secrest. They had four children.
(25) William Luther Secrest, born April 17, 1860; died Feb. 17, 1861.
(26) Charles Justus Secrest, born March 15, 1861.
(27) Elmer Thompson Secrest, born April 26, 1864; died July 5, 1865.
(28) Effie Florence Secrest, born April, 9, 1869.

(29) Charles Justus Secrest (26) married (3) Sabina Watson, who was born in 1865 and died June, 1951. They had three children.
(31) Fred Secrest, born 1885.
(32) Ertie Secrest, born 1889.
(33) Jay Secrest, born October 15, 1893.

(34) Fred Secrest (31), married (35) Jennie Love.
(36) Ertie Secrest (32), married (37) Melvin Nicholson. They were married July 18, 1907; Melvin Nicholson (37)

died on June 4, 1916. They had three children.
(38) Ernest Nicholson, born September 13, 1908.
(39) Lawrence Nicholson, born August 26, 1911.
(40) Edith Ruth Nicholson, born November 6, 1915.

(41) Ertie Secrest Nicholson (32), later married (42) Homer Edwards, on June 4, 1919.
(43) Jay Secrest (33) married (44) Blanche White, born Nov. 8, 1890, on May 29, 1920. They had one child.
(45) Mary Eleanor Secrest, born January 7, 1922.

(46) The second marriage of Charles Justus Secrest (26) was to (47) Rebecca Cronia. They had two children.
(48) Marie Secrest, born February 8, 1897.
(49) Hattie Secrest, born November, 1899.

(50) Marie Secrest (48), married (51) Homer Frakes, September 15, 1915. They had two children.
(52) Ronald Frakes, born April 23, 1916.
(53) George Frakes, born May 29, 1918.

(54) Hattie Secrest (49), married (55) William Reitler, June 2, 1921. They had no children.
(56) Effie Florence Secrest (28), married (57) Charles Schofield, March 1, 1887. They had three children.
(58) Bessie L. Schofield, born December 23, 1887.
(59) William Raymond Schofield, born June 4, 1890; died May 28, 1918.
(60) Ruth Beatrice Schofield, born December 18, 1905.

(61) Bessie L. Schofield (58), married (62) Harrison Wycoff, on Dec. 10, 1906. They had one child.
(63) Lillian Gail Wycoff, born June 18, 1907.

(64) The second marriage of Bessie Schofield Wycoff (58) was to (65) Kiel Trott. They had four children.
(66) Mary Katrina Trott, born April 4, 1913.
(67) Gerald Schofield Trott, born February 3, 1915.
(68) Marjorie Maxine Trott, born March 27, 1917.
(69) Florence Pauline Trott, born November 6, 1919 ; died March 2, 1920.

(70) William Raymond Schofield (59), married (71) Clara Warehime, born June 25, 1890. They were married on July 10, 1915. They had one child.

(72) Melba Lillian Schofield, born May 13, 1917.

(73) Lucinda Taylor (5), the third child of Robert (1) and Elizabeth (2) Taylor, married (74) Isaac McElwee. They had no children.

(75) Sarah Taylor (6), the fourth child of Robert (1) and Elizabeth (2) Taylor, married (76) Thomas Styles. They had eight children.

(77) Leander Styles.
(78) James Styles
(79) Alice Styles
(80) Margaret Styles
(81) Charles Styles.
(82) David Styles, born 1870.
(83) Lucinda Styles.
(84) George Styles, who died May 31, 1953.

(85) Alice Styles (79), married (86) William Shearer.
(87) Margaret Styles (80), married (88) James Hill.
(89) Charles Styles (81), married (90) Mary Johnson.
(91) Lucinda Styles (83), married (92) Wriley Mallet.

(93) William Taylor (7), the fifth child of Robert (1) and Elizabeth (2) Taylor, married (94) Sarah Hall, born November 10, 1833; died September 24, 1900. They were married September 3, 1857. They had six children.

(95) Orlando R. Taylor, born June 16, 1858; died September 13, 1927.
(96) Ida May Taylor, born October 7, 1860; died July 29,1928.
(97) Naomi Jane Taylor, born Dec. 20, 1861; died Feb.6,1953.
(98) Hannah Elizabeth Taylor, born September 3, 1863.
(99) Jemima Rhodes Taylor, born Oct. 7, 1865; died Dec.24, 1923
(100) Charles Teeters Taylor, born June 27, 1867; died May 10, 1929.

(101) Orlando R. Taylor (95) married (102) Rachel Alice Moore, born June 6, 1866; died Oct. 19, 1942. They were married August 4, 1888. They had one child, a son, born 1900; died 1900.

(103) Ida May Taylor (96), married (104) David McElwee, who died August 1943. They had one child.

(105) Robert McElwee, born May 1900.

(106) Naomi Jane Taylor (97), married (107) James Laughlin, born September 30, 1844; died October 4, 1931. They were married December 31, 1891. They had no children.

(108) Hannah Elizabeth Taylor (98), married (109) James Warne. They were married December 20, 1888. They had five children.

(110) Ethel Marie Warne.
(111) Clarence Taylor Warne.
(112) Dr. Bert McKinley Warne.
(113) Edgar Ross Warne, born 1899, and twin,
(114) Earl Raymond Warne, born 1899.

(115) Ethel Marie Warne (110), married (116) Robert Brand. They had two children.

(117) William Brand.
(118) Mary Brand.

(119) Clarence Taylor Warne (111), married (120) Sarah Corcoran.

(121) Dr. Bert McKinley Warne (112), married. They had two daughters.

(122) Edgar Ross Warne (113),married. They had one daughter.

(123) Earl Raymond Warne (114), married (124) Julia_____. They had one child.

(125) Herbert Warne.

(126)Jemima Rhodes Taylor (99), married (127) Aretus Larrick. They had no children.

(128) Charles Teeters Taylor (100), married (129) Ollie Evelyn McBride. They were married Feb. 22, 1894. They had three children.

(130) Inez Mabel Taylor.
(131) Raymond Francis Taylor.
(132) Marie Taylor.

(133) Inez Mabel Taylor (130), married (134) Sheldon Wooley. They had three children.

(135) Juanita Wooley.
(136) Evelyn Wooley
(137) Sheldon Wooley, Jr.

(138) Juanita Wooley(135), married (139) Ivan Townsend. They had four children.

(140) Evelyn Wooley (136), married (141) Samuel Widney. They had two children.

(142) Sheldon Wooley, Jr. (137), married. They had two children.

(143) Raymond Francis Taylor (131), married (144) Ruth Martin. They had no children.

(145) Marie Taylor (132), married(146) Don Clark. They had two children. Name of second child unknown.

(147) James Clark.

(148) Daisy Taylor, born March 31, 1878; died Nov. 24, 1918, married (149) Robert McCombs, born Aug. 27, 1871; died April 16, 1900. They were married Dec. 25, 1897. They had no children.

(150) Daisy Taylor McCombs (148), married, (151) William Watson, born January 22, 1876. They were married May 12, 1910. They had two children.

(152) Sarah Watson, born August 8, 1911.

(153) Jeraldine Watson, born July 27, 1914.

(154) Sarah Watson (152), married (155) Stephen Albert Emery, born September 11, 1908. They have one child.

(156) Stephen Albert Emery, the fifth, born July 5, 1950.

(158) Jeraldine Watson (153), married (159) George W. Charles, born December 24, 1915. They were married Sept. 24, 1939. They had two children.

(160) Daisy Jane Charles, born August 27, 1943.

(161) George William Charles, born September 18, 1952.

(162) George Wriley Taylor (8), the sixth child of Robert (1) and Elizabeth (2) Taylor, married (163) Mary Rebecca Selders, born September 29, 1835; died May 5, 1914. They were married August 12, 1858. They had nine children.

(164) Margaret Elizabeth Taylor, born June 7, 1859; died February 27, 1928.

(165) James William Taylor, born November 28, 1860; died September 1, 1939.

(166) Mary Venela Taylor, born November 14, 1862; died February 11, 1912.

(167) John Sherman Taylor, born November 2, 1864; died May 31, 1952.

(168) Viola Blanche Taylor, born November 2, 1867; died March 26, 1944.

(169) Clara Wilmina Taylor, born May 20, 1869; died July 12, 1938.

This is George Wriley Taylor (162), and his wife Mary Rebecca Selders (163) with their nine children. This was taken about 1881. Back row, left to right, are; John (167), James (165), Margaret (164), Mary (166), "Mina" (169); second row, Joseph (170), Mrs. Taylor (163), Mr. Taylor (162), Blanche (168); front row, "Ella" (171), and Sadie Jane (172).

This is a five generation picture of the Hackney family.

Seated are James Hackney (174), and his daughter Anna Potts (176). Standing are the grandson Uriah Winnett Potts (190), his daughter Belle (199), and his grandson Billy Sanders (211).

(170) Joseph Lester Taylor, born October 26, 1871.
(171) Eleanor Rebecca Taylor, born June 23, 1874.
(172) Sadie Jane Taylor, born July 23, 1877; died July 5, 1907.

(172) Margaret Elizabeth Taylor (164), married (174) James William Hackney, born April 27, 1857; died January 13, 1945. They were married December 19, 1877. They had eleven children.

(175) Martha Ellen Hackney, born February 15, 1879.
(176) Anna Mary Hackney, born February 10, 1881; died September 29, 1950.
(177) George William Hackney, born March 4, 1883; died November 20, 1900.
(178) Hattie Belle Hackney, born April 14, 1885; died March 4, 1949.
(179) Nellie Odessa Hackney, born May 9, 1887.
(180) Harold Joshua Hackney, born August 18, 1889.
(181) Frona Pearl Hackney, born April 23, 1892.
(182) Raymond Vestal Hackney, born November 16, 1894.
(183) Jessie Margaret Hackney, born January 15, 1897.
(184) Audrey Loretta Hackney, born April 16, 1900.
(185) Emily Blanche Beatrice Hackney, born November 8, 1902; died March 28, 1934.

(186) Martha Ellen Hackney (175), married (187) John Wesley Lees, born October 17, 1878. They were married April 9, 1898. They had no children.

(188) Anna Mary Hackney (176), married (189) Clark Oscar Potts, born January 1, 1870. They were married September 1, 1897. They had six children.

(190) Uriah Winnett Potts, born April 26, 1899.
(191) Mary Margaret Potts, born March 23, 1903.
(192) Martha Potts, born March 25, 1908.
(193) Deza Potts, born June 13, 1911
(194) Hazel Potts, born May 10, 1914.
(195) Esther Potts, born December 27, 1916.

(196) Uriah Winnett Potts (190), married (197) Floral Charlotte Ruby, born September 12, 1903. They were married January 28, 1922. They had seven children.

(198) Anna Elizabeth Potts, born September 4, 1922.
(199) Kathleen Belle Potts, born November 12, 1923.
(200) Bonnie Ellen Potts, born October 2, 1925.
(201) James Wesley Potts, born October 5, 1927.

(202) Wilbur Earl Potts, born September 22, 1930.
(203) Donald Edward Potts, born February 9, 1933.
(204) Shirley Louise Potts, born November 25, 1934.

(205) Anna Elizabeth Potts (198), married (206) Edward William Weatherholt, born October 18, 1922. They were married March 18, 1946. They had two children.
(207) Daniel Winnett Weatherholt, born Dec. 27, 1946.
(208) Barbara Dawn Weatherholt, born April 8, 1949.

(209) Kathleen Belle Potts (199), married (210) Walter Henry Sanders, born June 16, 1922. They were married August 15, 1942. They had three children.
(211) James William Sanders, born August 4, 1943.
(212) Gerry Dean Sanders, born July 11, 1945.
(213) Vickie Lynn Sanders, born September 4, 1948.

(214) Bonnie Ellen Potts(200), married (215) Carey Ernest Holland, born April 13, 1926. They were married September 4, 1943. They had four children.
(216) David Edward Holland, born February 2, 1945.
(217) Richard Ernest Holland, born March 22, 1946.
(218) Delores Ellen Holland, born March 2, 1949.
(219) Donald Eugene Holland, born May 20, 1951.

(220) James Wesley Potts (201), married (221) Bonna Deanna Crowe, born May 30, 1927. They were married July 18, 1945. They had two children.
(222) Mary Jo Potts, born April 22, 1946.
(223) James Anthony Potts, born March 1, 1950.

(224) Wilbur Earl Potts (202), married. They had one child.
(225) Winnett Earl Potts, born February 20, 1951.

(226) Donald Edward Potts (203), married, June 20, 1954.
(227) Shirley Louise Potts (204), married (228) Richard A. Swartz, They were married February 20, 1953. They had one child.
(229) Richard Allen Swartz, born April 14, 1954.

(230) Mary Margaret Potts (191), married (231)

Charles David Lashley, born February 2, 1903. They were married December 23, 1923. They had four children.

(232) Belva Deloris Lashley, born March 8, 1928.
(233) Robert Charles Lashley, born January 18, 1932.
(234) Joan Ruth Lashley, born December 26, 1933.
(235) Donna Lou Lashley, born October 9, 1943.

(236) Belva Deloris Lashley (232), married (237) William Howard Warden, born January 4, 1926. They were married October 2, 1947. They had one son.

(238) Stephen Lynn Warden, born October 18, 1950.

(239) Joan Ruth Lashley (234), married (240) Kenneth Dayton Huntsman, born October 29, 1931. They had two children.

(241) Sheila Dianne Huntsman, born July 2, 1950.
(242) Deborah Christine Huntsman, born March 9, 1953.

(243) Martha Potts (192), married (244) Charles Wesley Ruby, born August 13, 1905. They were married February 2, 1925. They had four children.

(245) Virginia Lucille Ruby, born September 17, 1925.
(246) Wilma Ruby, born April 29, 1930.
(247) Arlene Ruby, born December 8, 1936.
(248) Carol Ann Ruby, born March 12, 1944.

(249) Virginia Lucille Ruby (245), married (250) Ernest Mills, born April 26, 1920. They were married December 26, 1947. They had three children.

(251) Connie Mills, born May 20, 1944.
(252) David Mills, born April 1, 1949.
(253) Patricia Kathleen Mills, born October 1953.

(254) Wilma Ruby (246), married (255) John G. Laughman, born December 29. 1928. They were married January 7, 1950. They had one child.

(256) Joyce Lynn Laughman, born September 21, 1950.

(257) Arlene Ruby (247), married (258) Norman R. Chester, born April 28, 1933. They were married March 20, 1951. They had one child.

(259) Sharon Sue Chester, born September 27, 1951.

(260) Deza Potts (193), married (261) Richard Wil-

liams, born September 7, 1911. They were married November 1932. They had two children.

(262) Kenneth Williams, born November 2, 1937.

(263) Janet Williams, born May 9, 1940.

(264) Hazel Potts (194), married (265) Ernest Hill, born September 1911. They had two children.

(266) Howard Hill, born March 6, 1937.

(267) Sabra Hill, born December 15, 1941.

(268) Esther Potts (195), married (269) John Smallwood. They were married September 1937. They have one child.

(270) Sandra Smallwood, born September 25, 1945.

(271) Hattie Belle Hackney (178), married (272) Harry Filmore Groves, born May 12, 1882; died August 12, 1942. They were married July 3, 1902. They had four children.

(273) John Darrell Groves, born November 17, 1905.

(274) Clayton Burrell Groves, born September 26, 1907; died June 30, 1946.

(275) Ronald James Groves, born May 30, 1910.

(276) Harvey Edra Groves, born July 22, 1922.

(277) John Darrell Groves (273), married (278) Margaret Elizabeth Wood, born September 16, 1906. They were married December 14, 1925. They have seven children.

(279) Ruth Elaine Groves, born November 20, 1926.

(280) Byron Darrell Groves, born January 26, 1928.

(281) John Richard Groves, born June 1, 1931.

(282) Donna Belle Groves, born April 29, 1934.

(283) Maxine Lucille Groves, born May 24, 1936.

(284) James Glenn Groves, born September 21, 1941.

(285) Larry Eugene Groves, born January 7, 1944.

(286) Ruth Elaine Groves (279), married (287) Paul Russell Fender, born May 17, 1906. They were married November 28, 1947. They have one child.

(288) Stephen Russell Fender, born November 30, 1948.

(289) Clayton Burrell Groves (274), married (290) Ruth Patterson, born April 29, 1913. They were married April 29, 1934. They have one child.

(291) Gary Lee Groves, born August 5, 1944.

(292) Ronald James Groves (275) married (293) Alice Warden, born May 13, 1913. They were married August 17, 1935. They had three children.

(294) Robert James Groves, born April 12, 1937; died April 12, 1937.
(295) June Ruth Groves, born July 11, 1938.
(296) Susan Jane Groves, born September 13, 1946; died October 25, 1946.

(297) Harvey Edra Groves (276), married (298) Donna Jean Larrick. They were married January 27, 1951.
(299) Nellie Odessa Hackney (179), married (300) Charles Lent, born December 25, 1867; died November 3, 1947. They were married March 4, 1909. They had six children.
(301) Raymond Clarence Lent, born December 14, 1909.
(302) Homer Oscar Lent, born March 7, 1912.
(303) Melvin Elsworth Lent, born May 12, 1914.
(304) Icel Irene Lent, born November 15, 1916; died April 24, 1942.
(305) James William Lent, born April 7, 1920.
(306) Leonard Lee Lent, born April 29, 1929.

(307) Raymond Clarence Lent (301), married (308) Velva Ankrom, born May 4, 1913. They were married December 14, 1932.
(309) Homer Oscar Lent (302), married (310) Ida Ruth Potts, born May 25, 1913. They were married January 7, 1933. They have three children.
(311) Yvonne Lent, born February 14, 1934.
(312) Shirley Marie Lent, born February 20, 1936.
(313) Charles Clayton Lent, born March 26, 1945.

(314) Yvonne Lent (311), married (315) William Eschbaugh, born June 23, 1928. They were married July 15, 1950.
(316) Shirley Marie Lent (312), married (317) Gerald Montgomery, born _____. They were married August 5, 1951. They have one child.
(318) Rickie Lynn Montgomery, born February 11, 1952.

(319) Melvin Ellsworth Lent (303), married (320) Margaret Florence Callahan, born April 17, 1916. They were married August 10, 1935. They have four children.
(321) Gary Lent, born December 23, 1937.
(322) Dane Lent, born February 5, 1939.

(323) Paul Allen Lent, born August 14, 1945.
(324) Scott Lent, born April 11, 1948.

(325) Icel Irene Lent (304), married (326) Wilbur Lashley. They were married October 18, 1934. They have three children.
(327) Lenora Ruth Lashley, born May 28, 1935.
(328) Herschel Dean Lashley, born March 15, 1937.
(329) Verneta Lashley, born June, 1939.

(330) Lenora Ruth Lashley (327), married (331) William LeFever. They were married August 29, 1953.
(332) James William Lent (305), married (333) Coleen McGath, born May 21, 1923. They were married August 24, 1940. They had two children.
(334) Jay Allen Lent, born October 18, 1950; died October 18, 1950.
(335) Kay Dianne Lent, born March 23, 1952.

(336) Harold Joshua Hackney (180), married (337) Merle W. Wolfe, born May 26, 1891; died January 4, 1954. They were married November 26, 1909. They had four children.
(338) Earl W. Hackney, born September 11, 1910.
(339) Ernest L. Hackney, born September 4, 1912.
(340) Roy G. Hackney, born February 24, 1915.
(341) Everett H. Hackney, born February 22, 1917.

(342) Earl W. Hackney (338), married (343) Ruby King, born November 23, 1908. They were married December 28, 1931. They have one child.
(344) Marlene Hackney, born March 30, 1933.

(345) Ernest L. Hackney (339), married (346) Evelyn Gailhouse, born May 27, 1916. They were married September 21, 1940. They have two children.
(347) Robert H. Hackney, born July 5, 1943.
(348) Terry Hackney, born November 6, 1945.

(349) Roy G. Hackney (340), married (350) Lillian Syverson, born April 10, 1915. They were married November 29, 1945. They have two children.
(351) Gary R. Hackney, born March 27, 1948.
(352) Sharon R. Hackney, born March 9, 1950.

(353) Everett H. Hackney (341), married (354) Virginia Athey, born November 3, 1916. They were married March 7, 1942. They have two children.
(355) James E. Hackney, born January 7, 1944.
(356) Patty Hackney, born June 11, 1948.

(357) Frona Pearl Hackney (181), married (358) James Floyd Beckley, born September 5, 1889. They were married December 25, 1909. They have four children.
(359) Homer Mervin Beckley, born January 14, 1911.
(360) Martha Vivian Beckley, born July 25, 1917.
(361) John William Beckley, born September 5, 1920.
(362) Helen Jo Beckley, born December 3, 1929.

(363) Homer Mervin Beckley (359), married (364) Mary Olive Buxton, born September 11, 1913. They have no children.
(365) Martha Vivian Beckley (360), married (366) Merle Albright Kugler, born April 12, 1916. They were married May 22, 1936. They have two children.
(367) Linda Ann Kugler, born May 19, 1937.
(368) Martha Lee Kugler, born May 17, 1943.

(369) John William Beckley (361), married (370) Anna Jean Grimes, born December 10, 1923. They were married March 31, 1947. They have no children.
(371) Helen Joann Beckley (362), married (372) Joseph M. Chesla, born December 2, 1924.
(373) Raymond Vestal Hackney (182), married (374) Bertha Olive Secrest, born November 30, 1890. They were married February 16, 1911. They have nine children.
(375) Bessie Marie Hackney, born October 11, 1912.
(376) Charles William Hackney, born October 11, 1914.
(377) Clyde Elmer Hackney, born October 15, 1916.
(378) Lona Mae Hackney, born September 30, 1918.
(379) Ralph Edward Hackney, born March 12, 1921.
(380) Clarence Leonard Hackney, born November 15, 1923.
(381) Dorothy Louella Hackney, born November 7, 1927.
(382) Florence Eva Hackney, born February 9, 1930.
(383) Robert Lee Hackney, born September 4, 1933.

(384) Bessie Marie Hackney (375), married (385) James Price.

(386) Bessie Marie Hackney Price (375), later married (387) Warnie Gilbert Monk, born November 14, 1907. They were married June 24, 1944. They have one child.

(388) Jean Monk, born April 16, 1946.

(389) Charles William Hackney (376), married (390) Lillian Smallwood. They were married June 25, 1935. They have five children.

(391) William Hackney, born March 29, 1939.

(392) Gene Raymond Hackney, born August 8, 1940.

(393) Gary Hackney, born October 28, 1944.

(394) Norman Hackney, born July 3, 1946.

(395) Dennis Allen Hackney, born August 28, 1948.

(396) Clyde Elmer Hackney (377), married (397) Ann Bennett. They were married in 1948.

(398) Clyde Elmer Hackney (377), later married (399) Louella June Sealock. They were married October 11, 1952.

(400) Lona Mae Hackney (378), married (401) Virgil Williams. They have two children.

(402) Shirley Louise Williams, born February 9, 1942.

(403) Sharon Williams, born February 10, 1951.

(404) Ralph Edward Hackney (379), married (405) Janet Jocelyn Yoho, born 1932. They were married April 1, 1948.

(406) Clarence Leonard Hackney (380), married(407) Wilma Saultz Secrest, born April 19, 1916. They were married September 23, 1942. They have one child.

(408) Linda Darlene Hackney, born January 31, 1945.

(409) Dorothy Louella Hackney (381), married (410) Clyde Bischard, born September 3, 1914. They were married May 18, 1948.

(411) Jessie Margaret Hackney (183), married (412) Arthur Elmo Lent, born 1893; died May 9, 1952. They were married July 26, 1913. They had two children.

(413) Mildred Waneta Lent, born October 2, 1913.

(414) Lorena Gay Lent, born January 11, 1916.

(415) Mildred Waneta Lent (413), married (416) Lionel B. Roberts, born October 5, 1909. They were

married July 13, 1941.

(417) Lorena Gay Lent (414), married (418) Robert H. Seigfried, born February 19, 1908. They were married September 25, 1932.

(419) Jessie Margaret Lent (183), later married (420) Denna Ellis Phillips, born November 20, 1891. They were married October 21, 1933.

(421) Audrey Loretta Hackney (184), married (422) Roy Potts, born April 3, 1894; died July 28, 1952. They were married September 24, 1917. They had two children.

(423) Roberta Potts, born June 2, 1920.
(424) Harold Potts, born October 28, 1923.

(425) Roberta Potts (423), married (426) Fred Pauling. They were married June 25, 1940. They have two children.

(427) Catherine Pauling, born February 1, 1941.
(428) Margaret Joyce Pauling, born July 15, 1942.

(429) Roberta Pauling (423), later married (430) Robert Tice, born February 11, _____. They were married December 1, 1945. They have one child.

(431) Robert Tice, born November 9, 1951.

(432) Harold Potts (424), married (433) Margaret Clark. They were married July 22, 1944.

(434) Audrey Loretta Potts (184), married (435) _____Bates.

(436) Audrey Loretta Bates (184), later married (437) Clarence Thompson, born March 17, 1898. They were married March 1, 1950.

(438) Emily Blanche Beatrice Hackney (185), married (439) Thomas S. Lawrence, born March 8, 1901. They were married April 11, 1919. They had seven children.

(440) Margaret Catherine Lawrence, born June 1, 1920.
(441) Thelma Mae Lawrence, born December 9, 1921.
(442) John Bradley Lawrence, born December 26, 1923.
(443) Beatrice Elizabeth Lawrence, born June 11, 1926.
(444) Melinda Merle Lawrence, born March 17, 1928.
(445) Shirley Juanita Lawrence, born May 31, 1930.
(446) Thomas William Lawrence, born August 26, 1933.

(447) Margaret Catherine Lawrence (440), married (448) Thomas White, born May 22, 1919. They were married August 5, 1939. They have two children.

(449) Betty Lou White, born February 14, 1940.

(450) Linda Katherine White, born November 16, 1948.

(451) Thelma Mae Lawrence (441), married (452) Wade Talbert. They had one child.

(453) Wade Myron Talbert, born May 9, 1942.

(454) Thelma Mae Talbert (441), later married (455) Harry Norval Hanes, born October 21, 1918. They were married December 30, 1949. They have one child.

(456) Rita Mae Hanes, born January 18, 1950.

(457) John Bradley Lawrence (442), married (458) Bernice Mae Sealock, born May 5, 1924. They were married May 5, 1942. They have two children.

(459) Carol Louise Lawrence, born January 13, 1947.

(460) Larry Lee Lawrence, born January 21, 1948.

(461) Beatrice Elizabeth Lawrence (443), married (462) Leroy Keener McCracken, born June 21, 1917. They were married August 11, 1951.

(463) Melinda Merle Lawrence (444), married (464) Frank Hall Patterson, Jr., born February 17, 1927. They were married July 7, 1944. They have four children.

(465) Dorothy Jean Patterson, born June 14, 1945.

(466) Mary Elizabeth Patterson, born December 30, 1946.

(467) Clarence Hall Patterson, born February 13, 1948.

(468) Patricia Ann Patterson, born January 6, 1949.

(469) Shirley Juanita Lawrence (445), married (470) Nick Karas, born November 12, 1926. They were married August 14, 1951.

(471) Thomas William Lawrence (446), married(472) Rowena Elaine Moffett. They were married May 1, 1952.

- - - -

(473) James William Taylor (165), married (474) Sarah S. Hamilton, born about 1858; died March 11, 1939. They were married May 3, 1885. They had three children.

(475) Eula Taylor, born Autumn of 1886.
(476) James Obert Taylor, born February 2, 1893.
(477) Carrie Mae Taylor, born July 26, 1897.

(478) Eula Taylor (475), married (479) James Hanes. They have one child.

(480) Eula Taylor Hanes (475), later married (481) John Daugherty. They have five children.

(482) Clarence Daugherty.
(483) Charles Daugherty.
(484) Russell Daugherty.
(485) John Daugherty.
(486) Eula Daugherty.

(487) James Obert Taylor (476), married (488) Elena Rebecca Bird, born March 16, 1892. They were married December 5, 1914. They have three children.

(489) William Edward Taylor, born December 15, 1915.
(490) Eleanor Mae Taylor, born February 10, 1917.
(491) Betty Jane Taylor, born June 22, 1919.

(492) William Edward Taylor (489), married (493) Dorothy Ellen Mann, born March 27, 1921. They were married January 1, 1938. They have four children.

(494) Rebecca Jane Taylor, born November 10, 1938.
(495) Robert Lee Taylor, born June 18, 1940.
(496) David Lawrence Taylor, born February 26, 1942.
(497) Loretta Ann Taylor, born May 23, 1943.

(498) Eleanor Mae Taylor (490), married (499) Louis Francis Meyers, born July 12, 1914. They were married December 25, 1935. They had four children.

(500) Lidyne Ann Meyers, born April 6, 1939; died April 6, 1939.
(501) James Nicholas Meyers, born July 19, 1940.
(502) Marlene Sue Meyers, born July 31, 1943.
(503) Betty Diane Meyers, born May 14, 1947.

(504) Betty Jane Taylor (491), married (505) Donald Leroy Tissot, born April 28, 1918. They were married June 26, 1940. They have two children.

(506) Cheryl Ann Tissot, born January 11, 1946.
(507) Donald Timothy Tissot, born January 25, 1951.

(508) Carrie Mae Taylor (477), married (509) John Irwin Freeman, born September 30, 1893; died September 1950. They were married November 6, 1915. They had three children.

(510) Frances Mae Freeman, born April 16, 1917.

(511) Harold Leslie Freeman, born September 30, 1918.

(512) Robert Edwin Freeman, born March 13, 1921.

(513) Frances Mae Freeman (510), married (514) Roy J. Smith, born January 1, 1916. They were married October 6, 1935. They have one child.

(515) Larry Arden Smith, born January 20, 1937.

(516) Harold Leslie Freeman (511), married (517) Barbara Ann Rinaldi, born September 29, 1922. They were married November 29, 1944. They have three children.

(518) Patricia Ann Freeman, born June 1, 1946.

(519) Dennis Leslie Freeman, born March 4, 1950.

(520) Barbara Lee Freeman, born May 1, 1951.

(521) Robert Edwin Freeman (512), married (522) Helen Irene Wickham, born October 7, 1923. They were married October 5, 1947. They have one child.

(523) Kathy Lee Freeman, born January 4, 1950.

(524) Carrie Mae Freeman (477), later married

(525) Bacil Wolgamott.

- - -

(526) Mary Venela Taylor (166), married (527) Peter R. Nelson, born February 5, 1854. They were married October 12, 1881. They had seven children.

(528) Charles Sumner Nelson, born December 24, 1883.

(529) Ora Blanche Nelson, born April 24, 1886.

(530) Phrona Margaret Nelson, born July 24, 1887; died April 17, 1889.

(531) Harry Lester Nelson, born September 19, 1889.

(532) Nora Newman Nelson, born October 3, 1892.

(533) Carrie Mae Nelson, born April 30, 1895.

(534) Martha Ellen Nelson, born March 16, 1897.

(535) Charles Sumner Nelson (528) married (536) Lena Ball, born August 4, 1888. They were married

May 4, 1906. They had six children.
(537) Nellie May Nelson, born April 3, 1907.
(538) Mary E. Nelson, born May 17, 1909.
(539) Charles P. Nelson, born June 25, 1911; died July 5, 1944.
(540) James H. Nelson, born May 30, 1917.
(541) Ruth A. Nelson, born February 27, 1923.
(542) Richard E. Nelson, born November 15, 1925.

(543) Nellie May Nelson (537), married (544) Harold R. Moore, born August 12, 1908. They were married November 29, 1929. They had two children.
(545) Harold R. Moore, Jr., born October 3, 1939; died March 11, 1945.
(546) Charles Thomas Moore, born March 21, 1943.

(547) Mary E. Nelson (538), married (548) Newton Keith, born December 14, 1906. They were married January 29, 1927. They have one child.
(549) Betty J. Keith, born August 12, 1927.

(550) Betty J. Keith (549), married (551) Ralph Couts, born January 1, 1928. They were married September 24, 1945. They have three children.
(552) Robert Blaine Couts, born April 1, 1946.
(553) Sherri Lynn Couts, born May 11, 1948.
(554) Steve Allen Couts, born February 24, 1950.

(555) Charles P. Nelson (539), married (556) Martha Betty Ross. They were married in June 1931. They have two children.
(557) Vernia Nelson, born March 13, 1933.
(558) Marilena Nelson, born June 20, 1936.

(559) James H. Nelson (540), married (560) Frances Butcher, born August 17, 1926. They were married in 1943. They have two children.
(561) James Nelson, born March 1, 1948.
(562) Ernest Nelson, born September 9, 1950.

(563) Ruth A. Nelson (541), married (564) Dale Jones, born March 11, 1911; died July 5, 1944. They were married October 16, 1942. They had one child.
(565) Adale F. Jones, born November 6, 1943.

(566) Ruth Nelson Jones (541), later married (567) Clarence Glass. They were married March 7, 1946. They have three children.
(568) Alice Mae Glass, born September 23, 1946.
(569) Carolyn Jane Glass, born November 23, 1947.
(570) Charles Frank Glass, born October 17, 1949.

(571) Richard E. Nelson (542), married (572) Ida Trigg, born April 11, 1926. They were married September 28, 1945. They have two children.
(573) Larry Eugene Nelson, born May 16, 1950.
(574) Patricia Elaine Nelson, born May 11, 1951.

(575) Ora Blanche Nelson (529), married (576) Arthur Worthing Moore, born October 25, 1882; died. They were married June 25, 1924.
(577) Harry Lester Nelson (531), married (578) Pearl Dasiy Weekley. They were married January 1908. They had five children.
(579) Lester Nelson, born November 4, 1908.
(580) Venelia Blanche Nelson, born June 3, 1912.
(581) Nellie Jane Nelson, born December 29, 1914.
(582) Cora Elizabeth Nelson, born January 29, 1917.
(583) Raymond Paul Nelson, born October 22, 1919; died January 27, 1944.

(584) Lester Nelson (579), married (585) Betty Carl, July 8, 1918. They were married November 17, 1939. They have four children.
(586) Joseph Lester Nelson, born April 6, 1941.
(587) Theresa Mae Nelson, born April 14, 1943.
(588) Daniel Carl Nelson, born November 25, 1944.
(589) Michael William Nelson, born July 23, 1949.

(590) Venelia Blanche Nelson (580), married (591) Clarence Hina. They were married July 5, 1930. They have five children.
(592) William Lester Hina, born May 27, 1931.
(593) Rozena Blanche Hina, born February 6, 1934.
(594) Clarence Frederick Hina, born May 16, 1937.
(595) Wanda Mae Hina, born July 30, 1939.
(596) Margaret Marie Hina, born April 6, 1947.

(597) William Lester Hina (592), married (598) Barbara Roberts. They were married Oct.14, 1950.

(599) Nellie Jane Nelson (581), married (600) Kenneth William Martindale. They were married May 17, 1933. They have one child.

(601) John Wayne Martindale, born February 23, 1941.

(602) Cora Elizabeth Nelson (582), married (603) Mordia W. Glosser. They were married July 12, 1934. They had six children.

(604) Elmer Irwin Glosser, born March 25, 1935; died April 6, 1935.

(605) Harry Woodrow Glosser, born May 9, 1936.

(606) Elizabeth Jane Glosser, born July 22, 1938.

(607) Raymond Eugene Glosser, born September 28, 1940; died April 13, 1943.

(608) Charles Glenn Glosser, born August 18, 1943; died June 6, 1946.

(609) Russell Edward Glosser, born August 2, 1945; died June 2, 1951.

(610) Cora Elizabeth Nelson Glosser (582), later married (611) John A. Jones. They have two children.

(612) John Wayne Jones, born July 21, 1948.

(613) Dorothy E. Jones, born July 16, 1951.

(614) Nora Newman Nelson (532), married (615) Leroy E. Carter. They were married in March, 1912. They had one child.

(616) Eugene Leroy Carter, born October 24, 1912.

(617) Nora Newman Carter (532), later married (618) Fred Blackford, born November 25, 1892. They were married December 1, 1925.

(619) Carrie Mae Nelson (533), married (620) Robert Lyons. They were married in February, 1912. They had five children.

(621) Paul Lyons.

(622) Clyde Lyons.

(623) Mary Lyons

(624) Ernest Lyons

(625) Juanita Lyons

(626) Carrie Mae Lyons (533), later married (627) John Frye.

(628) Martha Ellen Nelson (534), married (629) Walter McCoun, born January 16, 1896. They were married December 31, 1913. They have ten children.

(630) Marie Ellen McCoun, born August 30, 1916.
(631) Bernice W. McCoun, born August 5, 1918.
(632) Evelyn J. McCoun, born March 14, 1920.
(633) Walter J. McCoun, born September 2, 1921.
(634) Ora B. McCoun, born February 17, 1923.
(635) Herbert A. McCoun, born June 27, 1924.
(636) Roger E.McCoun, born June 7, 1928.
(637) Charles R. McCoun, born August 18, 1930.
(638) Floyd L. McCoun, born February 4, 1934.
(639) Donald L. McCoun, born September 26, 1935.

(640) Marie Ellen McCoun (630), married (641) Harold H. Stein. They were married March 26,1938. They have two children.
(642) Harold Junior Stein, born August 30, 1939.
(643) Larry Allen Stein, born November 4, 1948.

(644) Bernice W. McCoun (631), married (645) Vergil Burg. They were married August 21, 1935.
(646) Evelyn J. McCoun (632), married (647) Clyde W. Toland, They were married June 7, 1937. They have seven children.
(648) Betty Toland, born April 22, 1938.
(649) Martha Toland, born May 4, 1940.
(650) Ruby A. Toland, born July 26, 1942.
(651) Clyde A. Toland, born February 22, 1944.
(652) Anna M. Toland, born May 16, 1946.
(653) Illene Toland, born February 21, 1948.
(654) Margaret Toland, born March 18, 1951.

(655) Ora B. McCoun (634), married (656) Howard Burg. They were married April 11, 1941. They have five children.
(657) Edward W. Burg, born October 28, 1942.
(658) Ruth Ann Burg, born March 22, 1944.
(659) Sylvia J. Burg, born December 4, 1945.
(660) Robert Burg, born July 5, 1947.
(661) Daniel Burg, born December 23, 1950.

(662) Herbert A. McCoun (635), married (663) Beulah Stanley. They were married December 24, 1947. They have two children.
(664) Charles H. McCoun, born January 4, 1949.
(665) Walter E. McCoun, born July 26, 1951.

(666) Mary Venela Nelson (166), later married (667) Frank Albin. This was her second marriage.
(668) Mary Venela Albin (166), later married (669) Madison Engle. This was her third marriage.
(670) Mary Venela Engle (166), later married (671) John Griffith. This was her fourth marriage.

- - - -

(672) John Sherman Taylor (167), married (673) Jennie Mary McFee, born (Mary Jane McFee) March 18, 1867; died June 3, 1924. They were married October 9, 1887. They had eight children.
(674) Ira Noel Taylor, born August 18, 1888.
(675) Ernest Otto Taylor, born August 2, 1890; died January 1, 1937.
(676) Herschel Cleo Taylor, born December 19, 1893.
(677) Infant, male, born February 8, 1897; died Feb.8,1897.
(678) Forrest Harry Taylor, born September 21, 1899.
(679) John Perlie Taylor, born February 17, 1903.
(680) Owen Russell Taylor, born June 20, 1905.
(681) Pleasance Ruth Taylor, born November 30, 1908.

(682) Ira Noel Taylor (674), married (683) Sarah Catherine Weekley, born January 12, 1890. They were married April 4, 1906. They had eight children.
(684) Melba Vernita Taylor, born June 10, 1907.
(685) Juanita Lucretia Taylor, born July 29, 1910; died May 27, 1911.
(686) Jennie Ruth Taylor, born April 14, 1912.
(687) Pauline Esther Taylor, born January 27, 1915; died February 13, 1916.
(688) Ira Woodrow Taylor, born January 30, 1917.
(689) Russell Noel Taylor, born November 11, 1918.
(690) Iona Pleasance Taylor, born February 25, 1924.
(691) Jane Kathleen Taylor, born May 5, 1927.

(692) Melba Vernita Taylor (684), married (693) Rea Bliss, born July 22, 1883; died December 6,1939. They were married June 10, 1927. They had one child.
(694) Roy Almon Bliss, born August 21, 1922

(695) Roy Almon Bliss (694), married (696) Lucia Eastman, born June 22, 1926. They were married October 21, 1944. They have four children.
(697) Sandra Ellen Bliss, born August 15, 1945.

This is a five generation picture of John Taylor's family.

Seated on the right is John S. Taylor (167); behind him his son Ira (674). Seated left is the granddaughter Melba (684); back of her is her son Roy Bliss (694); and center front is Sandra Bliss (697).

This picture was taken in August 1949.

(698) Betty Jane Bliss, born October 3, 1947.
(699) Sherman Roy Bliss, born August 26, 1949.
(700) Althea Rae Bliss, born February 4, 1951.

(701) Melba Vernita Bliss (684), later married (702) Edwin G. Warner, born March 4, 1886; died June 2, 1950. They were married December 23, 1947.
(703) Jennie Ruth Taylor (686), married (704)Walter Harry Hasseler, born October 10, 1908. They were married November 25, 1934. They have one child.
(705) Fay Dana Hasseler, born January 25, 1939.

(706) Fay Dana Hasseler (705), married (707) Charles M. Adner. They were married Feb.26,1956.
(708) Ira Woodrow Taylor (688), married (709) Rose Bauer, born December 28, 1921. They were married November 6, 1939. They have two children.
(710) Robert Woodrow Taylor, born August 30, 1941.
(711) Marie Yvonne Taylor, born August 23, 1943.

(712) Russell Noel Taylor (689), married (713) Wilda Bolton, born December 29, 1919. They were married March 23, 1937. They have three children.
(714) Dean Russell Taylor, born June 29, 1938.
(715) David Ross Taylor, born August 4, 1942.
(716) Dawn Rae Taylor, born January 26, 1944.

(717) Iona Pleasance Taylor (690), married (718) Ward Hunt, born January 22, 1912. They were married November 27, 1949.
(719) Jane Kathleen Taylor (691), married (720) Bruce Baldwin, born August 1, 1926. They have two children.
(721) Janice Kay Baldwin, born November 8, 1951.
(722) Baldwin, born October, 1954.

(723) Ernest Otto Taylor (675), married (724) Mary Esther Horner, born August 23, 1892. They were married October 16, 1913.
(725) Herschel Cleo Taylor (676), married (726) Lela Rebecca Rainey, born August 1894. They were married October 16, 1913. They had two children.
(727) Raymond Paul Taylor, born March 17, 1917; died November 2, 1948.
(728) Billy Merlin Taylor, born June 26, 1923; died 1945.

(729) Raymond Paul Taylor (727), married (730) Thelma _____. They had one child.
(731) Joseph Herschel Taylor, born 1940.

(732) Forrest Harry Taylor (678), married (733) Ruth Thelma Welch, born September 9, 1907. They were married August 11, 1926. They have five children.
(734) Milton Leon Taylor, born November 10, 1928.
(735) Lois Niletta Taylor, born December 19, 1930.
(736) Forrest Harry Taylor, Jr., born November 11, 1932.
(737) Dennis Dae Taylor, born April 29, 1942.
(738) Judith Carroll Taylor, born August 21, 1944.

(739) Milton Leon Taylor (734), married (740) Hazel Virginia Perham, born December 14, 1931. They were married May 19, 1953. They have one child.
(741) Bonnie Jean Taylor, born July 15, 1955.

(742) Lois Niletta Taylor (735), married (743) David Welch. They were married January 19, 1953. They have three children.
(744) Karen Welch, born July 23, 1953.
(745) Richard Allen Welch, born July 15, 1954.
(746) David Edwin Welch, born September 6, 1955.

(747) Forrest Harry Taylor, Jr. (736), married (748) Naomi Hartman, born February 23, 1940. They were married February 24, 1956.
(749) John Perlie Taylor (679), married (750) Mary Frances Hoover, born July 26, 1904. They were married August 17, 1925. They have three children.
(751) John William Taylor, born January 18, 1929.
(752) Mary Katherine Taylor, born April 11, 1935.
(753) Karl Hoover Taylor, born January 16, 1937.

(754) John William Taylor (751), married (755) Mary Elizabeth Brill, born June 21, 1931. They were married September 28, 1951.
(756) Karl Hoover Taylor (753), married (757) Virginia Henry, born January 22, 1937. They were married January 23, 1955. They have one child.
(758) David Karl Taylor, born October 19, 1955.

(759) Owen Russell Taylor (680), married (760)

Lucille Edna Rainey, born December 1, 1908. They were married June 11, 1931. They had two children.

(761) Owen Russell Taylor, Jr., born October 11, 1932; died January 23, 1952.

(762) Oris Lorene Taylor, born December 5, 1933.

(763) Oris Lorene Taylor (762), married (764) Jack Eugene Weikert, born January 7, 1931. They were married June 19, 1954.

(765) Pleasance Ruth Taylor (681), married (766) Robert Davis, born May 28, 1905. They were married July 4, 1928. They had one child.

(767) Donald Richard Davis, born March 21, 1931.

(768) Donald Richard Davis (767), married (769) Charlott_____. They were married November, 1954. They have one child.

(770) Gregory Davis, born May 4, 1955.

(771) Pleasance Ruth Davis (681), later married (772) Sullie F. Miller, born May 31, 1901. They were married July 13, 1944.

(773) Pleasance Ruth Miller (681), later married (774) Robert Herschel Dailey. They were married November 1954.

(775) John Sherman Taylor (167), later married (776) Mary Ghent Fauls, born August 13, 1865; died September 28, 1947. They were married Dec.24, 1925.

- - - - -

(777) Viola Blanche Taylor (168), married (778) Hiram Leander Hickman, born December 29, 1851; died September 10, 1933. They were married April 30, 1895. They had four children.

(779) George Edward Hickman, born December 13, 1897; died August 6, 1921.

(780) Meltha Rebecca Hickman, born May 12, 1900; died January 12, 1914.

(781) Gladys Blanche Hickman, born March 23, 1903.

(782) Annie Clara Hickman, born October 13, 1906.

(783) Gladys Blanche Hickman (781), married (784) Lloyd Bryan Ihinger, born December 6, 1897; died October 11, 1948. They were married June 27, 1926. They had one child.

(785) Hiram George Ihinger, born August 21, 1930.

(785A) Hiram George Ihinger (785), married (785B) Edith Parker, born August 31, 1935. They were married July 23, 1954.

(786) Gladys Blanche Ihinger (781), later married
(787) Albert Ihinger.
(788) Annie Clara Hickman (782), married (789) Herbert Isaiah Cain, born February 11, 1901. They were married June 28,1930. They have three children.
(790) Festus Hickman Cain, born May 10, 1931.
(791) Cecil Eugene Cain, born July 2, 1937.
(792) Aldora Viola Cain, born June 25, 1942.

- - -

(793) Clara Wilmina Taylor (169), married (794)John Gorby Shearer, born December 29, 1868; died January 19, ___. They were married April 12, 1891. They had seven children.
(795) Goldie Blanch Shearer, born January 22, 1892.
(796) Lola May Shearer, born March 7, 1894.
(797) George Stanley Shearer, born August 6, 1897.
(798) Edna Leota Shearer, born August 13, 1901.
(799) Mary Margaret Shearer, born November 1902; died February 1903.
(800) Gladys Belle Shearer, born November 20, 1905.
(801) Forest Selmo Shearer, born January 18, 1910.

(802) Goldie Blanche Shearer(795), married (803) John Selmo Stevens, born March 11, 1876; died August 23, 1948. They were married January 23, 1909. They had five children.
(804) Walter Raymond Stevens, born September 1, 1909; died June 1, 1910.
(805) Margaret Hester Stevens, born July 27, 1910.
(806) Clara Maurine Stevens, born April 14, 1912.
(807) John Richard Stevens, born November 16, 1913.
(808) Dorothy Irene Stevens, born November 6, 1927.

(809) Margaret Hester Stevens (805), married (810) George Spisak, born February 5---. They were married August 31, 1933. They had two children.
(811) George Edward Spisak, born January 10, 1934; died March 10, 1952.
(812) Jonathan Richard Spisak, born June 25, 1935.

(813) Margaret Hester Spisak (805), later married
(814) Doyle Lester, born March 28, 1911. They were married December 6, 1937. They have three children.

(815) Ronald Laverne Lester, born January 21, 1940.
(816) Zelma Jean Lester, born May 25, 1942.
(817) James Robert Lester, born August 1, 1944.

(818) John Richard Stevens (807), married (819) Alta Spencer, born April 11, ___. They were married January 29, 1935. They had six children.
(820) Byron Wayne Stevens, born September 10, 1935.
(821) Dale William Stevens, born June 19, 1937.
(822) Ralph Eugene Stevens, born June 5, 1939.
(823) John Richard Stevens, dead at birth.
(824) Karen Louise Stevens, born December 28, 1941.
(825) Richard Allen Stevens, born October 30, 1944.

(826) Lola May Shearer (796), married (827) Charles Lewis Gregg, born April 5, 1880; died January 8,1916. They were married September 30, 1912. They had two children.
(828) Geneva Luella Gregg, born December 5, 1913.
(829) John Wilbur Gregg, born March 20, 1915.

(830) Geneva Luella Gregg (828), married (831) Clifton Hager, born August 23, 1906. They were married February 14, 1931. They had five children.
(832) William Clifton Hager, born January 9, 1932.
(833) Darlene Joan Hager, born March 12, 1937.
(834) Jerry Eugene Hager, born July 31, 1940.
(835) Judith Ann Hager, born October 1, 1941; died November 1, 1941.
(836) Ronald Charles Hager, born September 15, 1946.

(837) John Wilbur Gregg (829), married (838) Marabelle Conway, born May 16, 1918. They were married May 20, 1935. They have two children.
(839) John Wilbur Gregg, Jr., born August 29, 1941.
(840) Karen Sue Gregg, born April 22, 1944.

(841) Lola May Gregg (796), later married (842) Frank Charles Benline, born September 3, 1891; died March 28, 1947. They were married April 18, 1917. They had four children.
(843) Anna Eleanor Benline, born June 2, 1918.
(844) William Charles Benline, born March 28, 1923; died March 30, 1923.
(845) Robert Frank Benline, born May 5, 1925.

(846) Harold Edwin Benline, born December 5, 1926.

(847) Anna Eleanor Benline (843), married (848) Elmer Little, born October 17, 1910. They were married December 22, 1935. They had nine children.

(849) Sarah Mae Little, born June 19, 1936.
(850) Mark Leroy Little, born June 28, 1938.
(851) Charles Augustus Little, born August 28, 1939; died October 19, 1939.
(852) Anna Louise Little, born April 6, 1940; died October 2, 1940.
(853) Phyllis Jean Little, born April 13, 1942.
(854) Patricia Ann Little, born May 28, 1944.
(855) Robert Wayne Little, born August 29, 1947.
(856) Charles Edwin Little, born October 14, 1949.
(857) Glen Eugene Little, born August 25, 1951..

(858) Robert Frank Benline (845),married (859) Goldie Surrell, born May 13, 1929. They were married July 27, 1946. They have three children.

(860) Robert Frank Benline, Jr., born November 30, 1946.
(861) Linda Sue Benline, born February 12, 1948.
(862) Judith Marie Benline, born February 13, 1952.

(863) George Stanley Shearer (797), married (864) Margaret A. Colopy, born September 19, 1896; died May 1945. They were married January 10, 1920. They had two children.

(865) Myrl Stanley Shearer, born July 9, 1920.
(866) Robert Warren Shearer, born August 14, 1921; died March 22, 1924.

(867) Myrl Stanley Shearer (865), married (868) Pansy Louise Rogers, born June 15, 1920. They were married May 22, 1938. They have one child.

(869) Mary Margaret Shearer, born September 19, 1939.

(870) George Stanley Shearer (797), later married (871) Rachel Watson. They were married in Oct.1945.

(872) Edna Leota Shearer (798), married (873) Lawrence B. Combs, born November 2, 1898. They were married June 10, 1917. They have seven children.

(874) Marjorie Phyllis Combs, born March 28, 1918.
(875) Leona May Combs, born March 19, 1920.

(876) Helen Irene Combs, born June 9, 1921.
(877) Dorothy Jean Combs, born August 14, 1923.
(878) Joy Ileana Combs, born January 5, 1927.
(879) Gary Lee Combs, born July 22, 1930.
(880) Norma Elaine Combs, born May 21, 1932.

(881) Marjorie Phyllis Combs (874), married (882) William Schroyer. They were married April 12,1943.
(883) Leona May Combs (875), married (884) Chester J. Boyle. They were married May 18, 1940. They have three children.
(885) Mary Edna Boyle, born September 3, 1941.
(886) Susan Jean Boyle, born June 2, 1948.
(887) Kay Ellen Boyle, born September 5, 1950.

(888) Helen Irene Combs (876), married (889) Dale R. McCutcheon. They were married April 4, 1937. They have three children.
(890) Sandra Jean McCutcheon, born September 3, 1938.
(891) Ronald Eugene McCutcheon, born July 31, 1940.
(892) Robert Dale McCutcheon, born March 13, 1943.

(893) Dorothy Jean Combs (877), married (894) William Boetcher, born January 27, 1923. They were married December 19, 1941.
(895) Joy Ileana Combs (878), married (896) William Matley, born October 15, 1922. They were married June 7, 1947.
(897) Norma Elaine Combs (880), married (898) Charles R. Uphold. They were married December 24, 1948. They have one child.
(899) Joy Elaine Uphold, born September 26, 1949.

(900) Edna Leota Combs (798), later married (901) Philip D. Howard, born October 24, 1898. They were married October 27, 1944.
(902) Gladys Belle Shearer (800), married (903) Charles Sylvester Glaub, born June 15, 1902. They were married July 30, 1923. They have five children.
(904) Charles Sylvester Glaub, Jr., born February 19, 1924.
(905) Mildred Louise Glaub, born August 13, 1925.
(906) Russell Eugene Glaub, born July 30, 1926.
(907) Richard Lewis Glaub, born February 11, 1929.
(908) Leonard Francis Glaub, born July 28, 1937.

(909) Charles Sylvester Glaub, Jr. (904), married (910) Verna Irene Robbins. They were married August 2, 1947. They have one child.
(911) Sandra Belle Glaub, born February 27, 1948.

(912) Mildred Louise Glaub (905), married (913) Ralph Leroy Busser. They were married August 30, 1944. They have two children.
(914) Connie Sue Busser, born June 28, 1945.
(915) Rex Leroy Busser, born July 26, 1946.

(916) Russell Eugene Glaub (906), married (917) Eleanor Hall Moore. They were married July 20, 1946. They have three children.
(918) Brenda Sue Glaub, born August 22, 1947.
(919) Russell Eugene Glaub, Jr., born February 25, 1949.
(920) Terry Lee Glaub, born March 14, 1950.

(921) Richard Lewis Glaub (907), married (922) Dorothy Ann Dickson. They were married April 17, 1949. They have one child.
(923) Ronnie Rae Glaub, born May 8, 1950.

(924) Gladys Belle Glaub (800), later married (925) Herman William Offenbacher, born November 8,1903. They were married March 15, 1947.
(926) Forest Selmo Shearer (801), married (927) Ada Jean Helrigle, born February 23, 1907. They were married May 18, 1929.

- - -

(928) Joseph Lester Taylor (170), married (929) Ruey Ann McFee, born March 27, 1870; died September 23, 1954. They were married March 28, 1893. They had three children.
(930) Veda Fern Taylor, born July 12, 1894.
(931) George McFee Taylor, born September 20, 1896.
(932) Helen Ruamah Taylor, born October 17, 1900.

(933) Veda Fern Taylor (930), married (934) Clyde Theodore LePage, born April 16, 1893. They were married June 24, 1916. They had three children.
(935) Betty Fern LePage, born October 7, 1919.
(936) Helen Jean LePage, born August 30, 1925.
(937) Joseph Noel LePage, born Dec.25,1934; dead at birth.

This is the Fiftieth Wedding Anniversary picture of the author's parents, Joseph L. Taylor (170) and Ruey McFee Taylor (929).

They were able to celebrate Sixty-One years of married life.

(938) Betty Fern LePage (935), married (939) Robert Stewart Boren, born June 27, 1917. They were married June 29, 1946. They have two children.
(940) Janet Carol Boren, born December 25, 1951.
(941) James Earl Boren, born May 20, 1954.

(942) Helen Jean LePage (936), married (943) Harry Lewis French, born December 25, 1920. They were married October 30, 1944. They have three children.
(944) Allen Lewis French, born July 17, 1945.
(945) Sarah Jean French, born December 18, 1946.
(946) Betty Ann French, born January 19, 1950.

(947) George McFee Taylor (931), married (948) Mary Eulalia Secrest, born April 4, 1898. They were married September 20, 1916. They have two children.
(949) Geneva Catherine Taylor, born October 7, 1919.
(950) Roy Hubert Taylor, born August 19, 1922.

(951) Geneva Catherine Taylor (949), married (952) Willard Vincent Larrick, born May 28, 1911. They were married July 17, 1945. They have one child.
(953) Roy Willard Larrick, born July 17, 1954.

(954) Roy Hubert Taylor (950), married (955) Bertha Mae Yoho, born February 19, 1922. They were married December 11, 1943.
(956) Helen Ruamah Taylor (932), married (957) Luther Lewis Callahan, born November 21, 1893, died September 13, 1955. They were married May 29, 1924. They had one child.
(958) Dean Taylor Callahan, born August 25, 1925.
(959) Dean Taylor Callahan (958), married (960) Virginia Huffaker, born March 10, 1928. They were married August 1, 1953. They have one child.
(961) James Joseph Callahan, born May 23, 1954.

- - - - -

(962) Eleanor Rebecca Taylor (171), married (963) Frank Delong. They were married January 26, 1898. They had three children.
(964) Vista Delong, born December 18, 189_ .
(965) Vera Delong, born June 23, 1900.
(966) Denzil Delong, died in infancy.

(967) Vista Delong (964), married (968) Elmer Farra.

They had one child, a son.

(969) Vista Delong Farra (964), later married (970) -- _____ McGinnis.

(971) Vera Delong (965), married (972) John Holly.

- - - - -

(973) Sadie Jane Taylor (172), married (974) Charles Groves, born August 20, 1877. They were married December 15, 1897. They had four children.

(975) Hazel Floella Groves, born August 9, 1898.
(976) Ethel Mabel Groves, born May 22, 1902.
(977) Lula Birdie Groves, born May 30, 1904.
(978) Delmar George Groves, born May 10, 1906.

(979) Hazel Floella Groves (975), married (980) Edwin Ledger Suggett, born February 17, 1894. They were married January 26, 1916. They had six children.

(981) Bertha Elane Suggett, born December 19, 1916; died November 4, 1918.
(982) Wilbert Thomas Suggett, born March 18, 1919.
(983) Ethel Irene Suggett, born September 11, 1921.
(984) Rose May Evelyn Suggett, born January 18, 1924.
(985) Raymond Edward Suggett, born September 27, 1925.
(986) Guilford Edwin Suggett, born January 12, 1928.

(987) Ethel Irene Suggett (983), married (988) Homer Eltringham, born December 25, 1910. They were married December 1,1947. They have one child.

(989) Gerald Lee Eltringham, born November 20, 1950.

(990) Rose May Evelyn Suggett (984), married (991) William Leslie Anderson, born October 12, 1923. They were married September 27, 1946. They had four children.

(992) William Jay Anderson, born August 25, 1947; died August 27, 1947.
(993) Evelyn Diane Anderson, born January 21, 1949.
(994) Shirley Joan Anderson, born January 8, 1950.
(995) Edwin Eugene Anderson, born August 31, 1951.

(996) Raymond Edward Suggett (985), married (997) Edna Mae Tucker, born February 19, 1928. They were married June 14,1946. They have two children.

(998) Raymond Dale Suggett, born June 26, 1948.
(999) Deborah Lee Suggett, born April 27, 1952.

(1000)Guilford Edwin Suggett (989), married (1001) Sarah Maleta Anderson, born November 16, 1926. They were married September 30, 1947. They had two children.

(1002) Sandra Jean Suggett, born January 16, 1949; died January 16, 1949.

(1003) Carolyn Sue Suggett, born September 25, 1951.

(1004) Ethel Mabel Groves (976), married (1005) John Wilson. They have one child.

(1006) Charles Woodrow Wilson, born December 9, 1918.

(1007)Charles Woodrow Wilson (1006), married (1008) Inez Williams. They have four children.

(1009) Billy Wilson.

(1010) Orrville Wilson.

(1011) Jimmie Wilson.

(1012) Linda Kay Wilson.

(1013)Ethel Mabel Wilson (976), later married (1014) Floyd Gardner.

(1015)Ethel Mabel Gardner (976), later married (1016) James Webb, born December 9, 1917.

(1017)Lula Birdie Groves (977), married (1018) Walter McGarry. They had one child, dead at birth.

(1019)Lula Birdie McGarry (977), later married (1020) Frank Brooks, born August 5, 1898.

(1021)Delmar George Groves (978), married (1022) Priscilla Moore.

- - - -

(1023) Christina Taylor (9), the seventh and youngest child of Robert (1) and Elizabeth (2) Taylor, married (1024) James Reed. They had no children.

- - - -

This ends the record of the family and descendants of Robert and Elizabeth Cale Taylor, as known to date. This information, I have gathered from various sources to the best of my ability. No doubt there are mistakes both in names and dates, but none of them are intentional.

Please send any corrections or additional information to:

Veda LePage
R. F. D., Cumberland, Ohio, or to
Owen R. Taylor
Mounted Route 9, Delaware, Ohio.

ALPHABETICAL INDEX

Adner, Charles M. - 707
Adner, Fay - 706, 705
Albin, Frank - 667
Albin, Mary - 666, 166,668
Anderson, Edwin - 995
Anderson, Evelyn - 993
Anderson, Rose - 990, 984
Anderson, Sarah M. - 1001
Anderson, Shirley - 994
Anderson, William J. - 992
Anderson, William L. - 991
Ankrom, Velva - 308
Athey, Virginia - 354
Baldwin, Bruce - 720
Baldwin, Jane - 719, 691
Baldwin, Janice - 721
Ball, Lena - 536
Bates, Audrey - 434, 184
Bates, _____ - 435
Bauer, Rose - 709
Beckley, Anna - 370
Beckley, Frona - 357,181
Beckley, Helen Jo - 362, 371
Beckley, Homer - 359, 363
Beckley, James - 358
Beckley, John - 361, 369
Beckley, Martha - 360, 365
Beckley, Mary - 364
Benline, Anna - 843, 847
Benline, Frank - 842
Benline, Goldie - 859
Benline, Harold - 846
Benline, Judith - 862
Benline, Linda - 861
Benline, Lola - 796, 841
Benline, Robert, Jr. - 860
Benline, Robert, Sr. - 845,858
Benline, William - 844
Bennett, Ann - 397
Bischard, Clyde - 410
Bischard, Dorothy - 381,409
Bird, Elena - 488
Blackford, Fred - 618
Blackford, Nora - 532, 617
Bliss, Althea - 700
Bliss, Betty - 698
Bliss, Lucia - 696
Bliss, Melba-684, 692,701
Bliss, Rea - 693
Bliss, Roy - 694, 695
Bliss, Sandra - 697
Bliss, Sherman - 699
Boetcher, Dorothy -893,877
Boetcher, William - 894
Bolton, Wilda - 713
Boren, Betty - 938, 935
Boren, James - 941
Boren, Janet - 940
Boren, Robert - 939
Boyle, Chester - 884
Boyle, Kay - 887
Boyle, Leona - 883, 875
Boyle, Mary - 885
Boyle, Susan - 886
Brand, Ethel - 115,110
Brand, Mary - 118
Brand, Robert - 116
Brand, William - 117
Brill, Mary - 755
Brooks, Frank -1020
Brooks, Lula - 1019,977,1017
Burg, Bernice - 644, 631
Burg, Daniel - 661
Burg, Edward - 657
Burg, Howard - 656
Burg, Ora - 634, 655
Burg, Robert -660
Burg, Ruth - 658
Burg, Sylvia - 659
Burg, Vergil - 645
Busser, Connie - 914
Busser, Mildred -912,905
Busser, Ralph, 913
Busser, Rex - 915
Butcher, Frances -560
Buxton, Mary - 364
Cain, Aldora - 792
Cain, Annie - 788,782

Cain, Cecil - 791
Cain, Festus - 790
Cain, Herbert - 789
Cale, Elizabeth - 2
Callahan, Dean -959,958
Callahan, Helen - 956,932
Callahan, James - 961
Callahan, Luther - 957
Callahan, Margaret - 320
Callahan, Virginia - 960
Carl, Betty - 585
Carter, Eugene - 616
Carter, Leroy - 615
Carter, Nora - 614,532
Charles, Daisy - 160
Charles, George, Jr.-161
Charles, George, Sr.-159
Charles, Jeraldine-158,153
Chesla, Joseph,-372
Chesla, Helen Joan-371,362
Chester, Arlene - 257,247
Chester, Norman - 258
Chester, Sharon - 259
Clark, Don - 146
Clark, James - 147
Clark, Margaret - 433
Clark, Marie - 145,132
Colopy, Margaret -864
Combs, Dorothy-893,877
Combs, Edna - 872,798,900
Combs, Gary - 879
Combs, Helen - 876,888
Combs, Joy - 878,895
Combs, Lawrence-873
Combs, Leona,-875,883
Combs, Majorie -874,881
Combs, Norma - 880,897
Conway, Marabelle-838
Corcoran, Sarah - 120
Couts, Betty - 550,549
Couts, Ralph - 551
Couts, Robert - 552
Couts, Sherri - 553
Couts, Steve - 554
Cronia, Rebecca - 47
Crowe, Bonna - 221
Dailey, Pleasance Ruth - 773, 681, 771, 765
Dailey, Robert - 774
Daugherty, Charles - 483
Daugherty, Clarence - 482
Daugherty,Eula(Jr) - 486
Daugherty,Eula(Sr) - 480, 475,478
Daugherty, John, Jr. -485
Daugherty, John,Sr. - 481
Daugherty, Russell - 484
Davis, Charlotte - 769
Davis, Donald Richard 767, 768
Davis, Gregory, -770
Davis, Pleasance Ruth - 775, 681, 771, 773
Davis, Robert - 766
Delong, Denzil - 966
Delong, Ella - 962,171
Delong, Frank - 963
Delong, Vera - 965,971
Delong, Vista - 964,967,969
Dickson, Dorothy - 922
Eastman, Lucia - 696
Edwards, Homer - 42
Eltringham, Ethel-987,983
Eltringham,Gerald - 989
Eltringham, Homer - 988
Engle, Madison - 669
Engle, Mary Venela - 166, 668, 670
Emory, Sarah - 152, 154
Emory, Stephen, Jr. - 156
Emory, Stephen, Sr. - 155
Eschbaugh, William - 315
Eschbaugh, Yvonne -311,314
Farra, Elmer - 968
Farra, Vista -964,967,969
Fauls, Mary - 776
Fender, Paul - 287
Fender, Ruth - 286, 279
Fender, Stephen - 288
Fowler, Rachel - 18

Frakes, George - 53
Frakes, Homer - 51
Frakes, Marie - 50,48
Frakes, Ronald - 52
Freeman, Barbara Ann-517
Freeman, Barbara Lee - 520
Freeman, Carrie - 508,477, 524
Freeman, Dennis - 519
Freeman, Frances - 510,513
Freeman, Harold - 511, 516
Freeman, Helen - 522
Freeman, John - 509
Freeman, Kathy - 523
Freeman, Patricia - 518
Freeman, Robert - 512,521
French, Allen - 944
French, Betty - 946
French, Harry - 943
French, Helen Jean-942,936
French, Sarah - 945
Frye, Carrie - 626, 533
Frye, John - 627
Gailhouse, Evelyn - 346
Gardner, Floyd - 1014
Gardner, Mabel - 1015,1013, 976
Glass, Alice - 568
Glass, Carolyn - 569
Glass, Charles - 570
Glass, Clarence - 567
Glass, Ruth - 566, 541
Glaub, Brenda - 918
Glaub, Charles, Jr.-904,909
Glaub, Charles, Sr.-903
Glaub, Dorothy - 922
Glaub, Eleanor - 917
Glaub, Gladys-902,800,924
Glaub, Leonard - 908
Glaub, Mildred,-905,912
Glaub, Richard -907,921
Glaub, Ronnie - 923
Glaub, Russell, Jr.-919
Glaub, Russell,Sr.-906,916
Glaub, Sandra-911
Glaub, Terry-920
Glaub, Verna-910
Glosser, Charles - 608
Glosser, Cora -602,582,610
Glosser, Elizabeth-606
Glosser, Elmer - 604
Glosser, Harry-605
Glosser, Mordia-603
Glosser,Raymond-607
Glosser, Russell-609
Gregg, Charles-827
Gregg, Geneva-830,828
Gregg, John,Jr.-839
Gregg, John,Sr.-837, 829
Gregg, Karen-840
Gregg, Lola-826,796,841
Gregg, Marabelle-838
Griffith, John - 671
Griffith, Mary - 670, 166
Grimes, Anna - 370
Groves, Alice - 293
Groves, Byron - 280
Groves, Charles - 974
Groves, Clayton - 274,289
Groves, Delmar - 978,1021
Groves, Donna-282,298
Groves, Gary - 291
Groves, Harry - 272
Groves, Harvey - 276,297
Groves, Hattie - 271,178
Groves, Hazel - 975,979
Groves, James - 284
Groves, John - 281
Groves, John D. - 277,273
Groves, June - 295
Groves, Larry - 285
Groves, Lula - 977,1017, 1019
Groves, Mabel - 976, 1004, 1013, 1015
Groves, Margaret - 278
Groves, Maxine - 283
Groves, Priscilla - 1022
Groves, Robert - 294
Groves, Ronald - 275,292
Groves, Ruth -279,286,290

Groves, Sadie - 973,172
Groves, Susan - 296
Hackney, Ann - 397
Hackney, Anna-176,188
Hackney, Audrey-184,421, 434,436
Hackney, Bertha-374
Hackney, Bessie - 375,384,386
Hackney, Charles-376,389
Hackney, Clarence-380,406
Hackney, Clyde - 377,396,398
Hackney, Dennis - 395
Hackney, Dorothy-381,409
Hackney, Earl - 338, 342
Hackney, Emily Blanche-185, 438
Hackney, Ernest-339,345
Hackney, Evelyn - 346
Hackney, Everett-341,353
Hackney, Florence - 382
Hackney, Frona-181,357
Hackney, Gary - 393
Hackney, Gary R.=351
Hackney, George-177
Hackney, Gene-392
Hackney, Harold-180,336
Hackney, Hattie Belle - 178,271
Hackney, James - 174
Hackney, James E.-355
Hackney, Janet-405
Hackney, Jessie,183,411,419
Hackney, Lillian=390
Hackney, Lillian S.-350
Hackney,Linda-408
Hackney, Lona-378,400
Hackney,Louella-399
Hackney,Margaret-173,164
Hackney,Marlene-344
Hackney, Martha -175,186
Hackney,Merle-337
Hackney, Nellie - 179,299
Hackney,Norman-394
Hackney,Patty - 356
Hackney, Ralph-379,404
Hackney, Raymond-182,373
Hackney,Robert - 347
Hackney,Robert Lee-383
Hackney, Roy - 340,349
Hackney, Ruby-343
Hackney,Sharon-352
Hackney, Terry-348
Hackney, Virginia-354
Hackney, William - 391
Hackney, Wilma - 407
Hager, Clifton - 831
Hager, Darlene - 833
Hager, Geneva-830,828
Hager, Jerry - 834
Hager, Judith - 835
Hager, Ronald - 836
Hager, William - 832
Hall, Sarah - 94
Hamilton, Sarah - 474
Hanes, Eula -478,475,480
Hanes, Harry Norval-455
Hanes, James - 479
Hanes, Rita - 456
Hanes, Thelma - 454
Hartman, Naomi - 748
Hasseler, Fay - 705,706
Hasseler, Jennie Ruth - 703, 686
Hasseler, Walter - 704
Helrigle, Ada - 927
Henry, Virgnia - 757
Hickman, Annie - 782,788
Hickman, George - 779
Hickman, Gladys-781,783 786
Hickman, Hiram - 778
Hickman, Meltha - 780
Hickman, Viola - 777,168
Hill, Ernest - 265
Hill, Hazel - 264, 194
Hill, Howard - 266
Hill, James - 88
Hill, Margaret - 87,80
Hill, Sabra - 267
Hilliard, Jane - 13

Hina, Barbara - 598
Hina, Clarence - 591
Hina, Clarence, Jr. - 594
Hina, Margaret - 596
Hina, Rozena - 593
Hina, Venelia - 590,580
Hina, Wanda - 595
Hina, William, 597,592
Holland, Bonnie - 214,200
Holland, Carey - 215
Holland, David - 216
Holland, Delores - 218
Holland, Donald - 219
Holland, Richard - 217
Holly, John = 972
Holly, Vera- 971, 965
Hoover, Mary Frances -750
Horner, Mary Esther - 724
Howard, Edna - 900, 798
Howard, Philip -901
Huffaker, Virginia - 960
Hunt, Iona- 717, 690
Hunt, Ward - 718
Huntsman, Deborah - 242
Huntsman, Joan - 239, 234
Huntsman, Kenneth - 240
Huntsman, Sheila - 241
Ihinger, Albert - 787
Ihinger, Edith - 785B
Ihinger, Gladys - 783,781,786
Ihinger, Hiram - 785, 785A
Ihinger, Lloyd - 784
Johnson, Mary - 90
Jones, Adele - 565
Jones, Cora - 610,582,602
Jones, Dale - 564
Jones, Dorothy - 613
Jones, John A. - 611
Jones, John W. - 612
Jones, Ruth - 563, 541,566
Karas, Nick - 470
Karas, Shirley - 469
Keith, Betty - 549,550
Keith, Mary - 547,538
Keith, Newton - 548
King, Ruby - 343
Kugler, Linda - 367
Kugler, Martha Lee - 368
Kugler, Martha V. - 365,360
Kugler, Merle - 366
LaFollette, Emma - 22
LaFollette, James - 12
LaFollette, Jane - 13
LaFollette, John - 11
LaFollette, Lucretia-20
LaFollette, Madison - 14
LaFollette, Nancy - 15
LaFollette, Rachel - 18
LaFollette, Sarah - 16
Larrick, Aretus - 127
Larrick, Donna - 298
Larrick, Geneva-951,949
Larrick, Jemima- 126,99
Larrick, Nancy - 15
Larrick, Roy - 953
Larrick, Willard - 952
Lashley, Belva-232,236
Lashley,Charles - 231
Lashley,Donna - 235
Lashley,Herschel - 328
Lashley, Icel-325,304
Lashley, Joan -234,239
Lashley,Lenora-327,330
Lashley, Mary - 230
Lashley, Robert - 233
Lashley, Verneta - 329
Lashley, Wilbur - 326
Laughlin, James - 107
Laughlin, Naomi - 106,97
Laughman, John - 255
Laughman, Joyce - 256
Laughman, Wilma - 254,246
Lawrence, Beatrice-443,461
Lawrence,Bernice - 458
Lawrence,Carol - 459
Lawrence,Emily Blanche-
438,185
Lawrence, John-442,457
Lawrence,Larry - 460
Lawrence,Margaret - 440,
447

Lawrence, Melinda-444,463
Lawrence, Rowena- 474
Lawrence, Shirley-445,469
Lawrence,Thelma - 441, 451,454
Lawrence, Thomas -446,471
Lawrence, Thomas S. - 439
Lees, John - 187
Lees, Martha - 186
LeFever, Lenora - 330,327
LeFever, William - 331
Lent, Arthur - 412
Lent, Charles C. - 313
Lent, Charles - 300
Lent, Coleen - 333
Lent, Dane - 322
Lent, Gary - 321
Lent, Homer - 302,309
Lent, Icel - 304, 325
Lent, Ida - 310
Lent, James - 305, 332
Lent, Jay - 334
Lent, Jessie-411,183,419
Lent, Kay - 335
Lent, Leonard - 306
Lent, Lorena - 414,417
Lent, Margaret - 320
Lent, Melvin - 303, 319
Lent, Mildred - 413, 415
Lent, Nellie - 299, 179
Lent, Paul = 323
Lent, Raymond - 301, 307
Lent, Scott - 324
Lent, Shirley - 312, 316
Lent, Velva - 308
Lent, Yvonne - 311, 314
LePage, Betty - 935, 938
LePage, Clyde - 934
LePage, Helen Jean-936,942
LePage, Joseph - 937
LePage, Veda-933,930
Lester, Doyle - 814
Lester, James - 817
Lester, Margaret - 813, 805, 809
Lester, Ronald - 815
Lester, Zelma - 816
Little, Anna E. - 847,843
Little, Anna L.-852
Little, Charles A.-851
Little, Charles E. - 856
Little, Elmer - 848
Little, Glenn - 857
Little, Mark - 850
Little, Patricia - 854
Little, Phyllis - 853
Little, Robert - 855
Little, Sarah - 849
Love, Jennie - 35
Lyons, Carrie - 619,533, 626
Lyons, Clyde - 622
Lyons, Ernest - 624
Lyons, Juanita - 625
Lyons, Mary - 623
Lyons, Paul - 621
Lyons, Robert - 620
Mallet, Lucinda - 91,83
Malley, Wriley - 92
Mann, Dorothy - 493
Martin, Ruth - 144
Martindale, John - 601
Martindale, Kenneth -600
Martindale, Nellie-599,581
Matley, Joy - 895,878
Matley, William - 896
McBride, Ollie - 129
McCombs, Daisey-150,148
McCombs, Robert - 149
McCoun, Bernice -631,644
McCoun, Beulah -663
McCoun, Charles H. -664
McCoun, Charles R.-637
McCoun, Donald - 639
McCoun, Evelyn -632,646
McCoun, Floyd - 638
McCoun, Herbert-635,662
McCoun, Marie - 630,640
McCoun, Martha-628,534
McCoun, Ora B.-634,655

McCoun, Roger - 636
McCoun, Walter - 629
McCoun, Walter E. - 665
McCoun, Walter J. - 633
McCracken, Beatrice -461, 433
McCracken, Leroy - 462
McCutcheon, Dale - 889
McCutcheon, Helen -888,876
McCutcheon, Robert - 892
McCutcheon, Ronald - 891
McCutcheon, Sandra-890
McElwee, David - 104
McElwee, Ida - 103,96
McElwee, Isaac - 74
McElwee, Lucinda-73,5
McElwee, Robert - 105
McFee, Jennie - 673
McFee, Ruey - 929
McGary, Lula - 1017,977, 1019
McGary, Walter - 1018
McGath, Coleen - 333
McGinnis,_____ -970
McGinnis, Vista - 964,969
Meyers, Betty - 503
Meyers, Eleanor-498,490
Meyers, James - 501
Meyers, Lidyne - 500
Meyers, Louis - 499
Meyers, Marlene - 502
Miller, Pleasance Ruth - 771,681,773
Miller, Sully - 772
Mills, Connie - 251
Mills, David - 252
Mills, Ernest - 250
Mills, Patricia - 253
Mills, Virginia - 249,245
Moffett, Rowena - 472
Monk Bessie-386,375,384
Monk, Jean - 388
Monk, Warnie - 387
Moore, Arthur - 576
Moore, Charles - 546
Moore, Eleanor - 917
Moore, Harold, Jr. - 545
Moore, Harold, Sr. - 544
Moore, Lucretia - 21
Moore, Nellie - 543, 537
Moore, Ora - 575, 529
Moore, Priscilla - 1022
Moore, Rachel Alice -102
Montgomery,Gerald - 317
Montgomery, Rickie - 318
Montgomery, Shirley-316, 312
Nelson, Betty - 585
Nelson, Carrie -533,619, 626
Nelson, Charles P.539,555
Nelson, Charles S.-528,535
Nelson, Cora - 582,602,610
Nelson, Daniel - 588
Nelson, Ernest - 562
Nelson, Frances - 560
Nelson, Harry L.-531,577
Nelson, Ida - 572
Nelson, James - 561.
Nelson, James H. - 540,559
Nelson, Joseph L. - 586
Nelson, Larry E. - 573
Nelson, Lena - 536
Nelson, Lester - 579,584
Nelson, Marilena - 558
Nelson, Mary E.-538,547
Nelson, Mary V. - 526,166, 666,668,670
Nelson, Martha B. -556
Nelson, Martha E. - 534, 628
Nelson, Michael - 589
Nelson, Nellie J.-581,599
Nelson, Nellie M.-537,543
Nelson, Nora-532,614,617
Nelson, Ora -529,575
Nelson, Patricia - 574
Nelson, Pearl - 578
Nelson, Peter - 527
Nelson, Phrona - 530

Nelson, Raymond - 583
Nelson, Richard - 542,571
Nelson, Ruth - 541,563,566
Nelson, Theresa- 587
Nelson, Venelia-580,590
Nelson, Vernia - 557
Nicholson, Edith - 40
Nicholson, Ernest - 38
Nicholson, Ertie - 36,32,41
Nicholson,Lawrence- 39
Nicholson, Melvin - 37
Offenbacher, Gladys - 924, 800, 902
Offenbacher, Herman - 925
Patterson, Clarence -467
Patterson, Dorothy - 465
Patterson, Frank - 464
Patterson, Mary - 466
Patterson, Melinda - 463,444
Patterson, Patricia -468
Patterson, Ruth - 290
Pauling, Catherine-427
Pauling, Fred - 426
Pauling, Margaret - 428
Pauling, Roberta - 425, 423, 429
Perham, Hazel - 740
Phillips, Denna - 420
Phillips, Jessie - 419, 183, 411
Potts, Anna E. -198,205
Potts, Audrey - 421,184, 434,436
Potts, Bonna - 221
Potts, Bonnie - 200,214
Potts, Clark = 189
Potts, Deza - 193,260
Potts, Donald -203,226
Potts, Esther - 195,268
Potts, Floral - 197
Potts, Harold - 424, 432
Potts, Hazel - 194,264
Potts, Ida - 310
Potts, James -201,220
Potts, James A. - 223
Potts, Kathleen, 199,209
Potts, Margaret - 433
Potts, Martha - 192,243
Potts, Mary - 191,230
Potts, Mary Jo - 222
Potts, Roberta - 423,425, 429
Potts, Roy - 422
Potts, Shirley - 204, 227
Potts, Uriah - 190, 196
Potts, Wilbur - 202,224
Potts, Winnett - 225
Price, Bessie - 384, 375, 386
Price, James - 385
Rainey, Lela - 726
Rainey, L. Edna - 760
Ramage, Sarah - 17
Reed, Christina -1023, 9
Reed, James - 1024
Reitler, Hattie - 54, 49
Reitler, William - 55
Rinaldi, Barbara - 517
Robbins, Verna - 910
Roberts, Barbara - 598
Roberts, Lionel - 416
Roberts, Mildred -415,413
Rogers, Pansy - 868
Ross, Martha - 556
Ruby, Arlene - 247, 257
Ruby, Carol - 248
Ruby, Charles - 244
Ruby, Floral - 197
Ruby, Martha - 243,192
Ruby, Virginia - 245, 249
Ruby, Wilma - 246, 254
Sanders, Gerry - 212
Sanders, James - 211
Sanders, Kathleen -209,199
Sanders, Vickie - 213
Sanders, Walter - 210
Saultz, Wilma - 407
Schofield, Bessie-58, 61
Schofield, Charles - 57
Schofield, Clara - 71

Schofield, Effie - 56, 28
Schofield, Melba - 72
Schofield, Ruth - 60
Schofield,William Raymond 59, 70
Sealock, Bernice - 458
Sealock, Louella - 399
Secrest, Abraham - 24
Secrest, Bertha - 374
Secrest, Blanche - 44
Secrest, Charles, 26,29,46
Secrest, Effie - 28, 56
Secrest, Elmer - 27
Secrest, Ertie, 32, 36, 41
Secrest, Eulalia - 948
Secrest, Fred - 31, 34
Secrest, Hattie - 49, 54
Secrest, Jay - 33, 43
Secrest, Jennie - 35
Secrest, Marie - 48,50
Secrest, Mary - 23, 4
Secrest, Mary E. - 45
Secrest, Rebecca - 47
Secrest, Sabina - 30
Secrest, William L. - 25
Secrest, Wilma - 407
Selders, Mary Rebecca-163
Shearer, Ada - 927
Shearer, Alice -85,79
Shearer, Clara Wilmina - 793, 169
Shearer, Edna - 798, 872, 900
Shearer, Forest - 801,926
Shearer, George S. - 797, 863, 870
Shearer, Gladys - 800, 902, 924
Shearer, Goldie - 795,802
Shearer, John - 794
Shearer, Lola - 796,826,841
Shearer, Margaret A. - 864
Shearer, Mary - 799
Shearer, Mary Margaret -869
Shearer, Myrl - 865, 867
Shearer, Pansy - 868
Shearer, Rachel - 871
Shearer, Robert - 866
Shearer, William - 86
Shroyer, Marjorie - 881, 874
Shroyer, William - 882
Siegfried, Lorena - 417,414
Siegfried,Robert - 418
Smallwood, Esther - 268, 195
Smallwood, John - 269
Smallwood, Sandra - 270
Smith, Frances -513,510
Smith, Larry - 515
Smith, Roy - 514
Spencer, Alta - 819
Spisak, George - 810
Spisak, George, Jr. -811
Spisak, Jonathan - 812
Spisak, Margaret, 809, 805, 813
Stanley, Beulah - 663
Stein, Harold, Jr. - 642
Stein, Harold, Sr. - 641
Stein, Larry - 643
Stein, Marie - 640, 630
Stevens, Alta - 819
Stevens, Byron - 820
Stevens, Clara M. - 806
Stevens, Dale - 821
Stevens, Dorothy - 808
Stevens, Goldie -802,795
Stevens, John - 803
Stevens, John R.-807,818
Stevens, John R.,Jr.-823
Stevens, Karen - 824
Stevens, Margaret - 805, 809, 813
Stevens, Ralph - 822
Stevens, Richard - 825
Stevens, Walter - 804
Styles, Alice - 85, 79
Styles, Charles - 81,89
Styles, David - 82

Styles, George - 84
Styles, James - 78
Styles, Leander - 77
Styles, Lucinda - 83,91
Styles, Margaret-80,87
Styles, Mary - 90
Styles, Sarah - 75, 6
Styles, Thomas - 76
Suggett, Bertha - 981
Suggett, Carolyn - 1003
Suggett, Deborah - 999
Suggett, Edna - 997
Suggett, Edwin - 980
Suggett, Ethel - 983,987
Suggett, Guilford - 986,1000
Suggett, Hazel - 979,975
Suggett, Raymond - 985,996
Suggett, Raymond D. - 998
Suggett, Rose - 984, 990
Suggett, Sandra - 1002
Suggett, Sarah - 1001
Suggett, Wilbert - 982
Surrell, Goldie - 859
Swartz, Richard A.,Jr. -229
Swartz, Richard A.,Sr.-228
Swartz,Shirley - 227,204
Syverson,Lillian - 350
Talbert, Thelma - 451, 441, 454
Talbert, Wade, Jr. - 453
Talbert, Wade, Sr. - 452
Taylor, Bertha - 955
Taylor, Betty Jane - 491,504
Taylor, Billy M. - 728
Taylor, Bonnie Jean - 741
Taylor, Carrie Mae - 508, 477, 524
Taylor, Charles 100,128
Taylor, Christina -9,1023
Taylor, Clara Wilmina - 169, 793
Taylor, Daisy -148,150
Taylor, David Karl - 758
Taylor, David L. - 496
Taylor, David R. - 715
Taylor, Dawn - 716
Taylor, Dean - 714
Taylor, Dennis - 737
Taylor, Dorothy - 493
Taylor, Edna - 760
Taylor, Eleanor Mae - 490, 498
Taylor, Eleanor R. - 171,962
Taylor, Elena - 488
Taylor, Elizabeth - 2
Taylor, Ernest - 675,723
Taylor, Esther - 724
Taylor, Eula - 475,478,480
Taylor, Eulalia - 948
Taylor, Forrest H.,Jr. - 736, 747
Taylor, Forrest H., Sr. - 678, 732
Taylor, George M. - 931, 947
Taylor, George W.-8,162
Taylor, Geneva-949,951
Taylor, Hannah Elizabeth - 98, 108
Taylor, Hazel - 740
Taylor, Helen - 932, 956
Taylor, Herschel - 676,725
Taylor, Hubert - 950,954
Taylor, Ida - 96, 103
Taylor, Inez Mable-130,133
Taylor, Iona - 690, 717
Taylor, Ira N. -674,682
Taylor, I. Woodrow -688, 708
Taylor, James Obert - 476, 487
Taylor, James W.- 165, 473
Taylor, Jane K.-691,719
Taylor,Jemima-99,126
Taylor, Jennie McFee-673
Taylor, Jennie Ruth - 686, 703
Taylor, John P. - 679,749
Taylor, John S. - 167,672, 775

Taylor, John W. - 751, 754
Taylor, Joseph H. - 731
Taylor, Joseph L. - 170,928
Taylor, Juanita - 685
Taylor, Judith - 738
Taylor, Karl - 753, 756
Taylor, Katherine - 752
Taylor, Lela - 726
Taylor, Lois - 735,742
Taylor, Loretta - 497
Taylor, Lucinda - 5, 73
Taylor, Margaret 3, 10
Taylor, Margaret E.-164,173
Taylor, Marie - 132
Taylor, Marie Yvonne -711
Taylor, Mary - 4, 23
Taylor, Mary Brill - 755
Taylor, Mary Fauls - 766
Taylor, Mary Frances -750
Taylor, Mary R. - 163
Taylor, Mary V. - 166, 526, 666, 668, 670
Taylor, Melba - 684, 692,701
Taylor, Milton - 734, 739
Taylor, Naomi - 97, 106
Taylor, Naomi Hartman -748
Taylor, Ollie - 129
Taylor, O. Lorene - 762,763
Taylor, Orlando - 95, 101
Taylor, Owen Russell, Jr.761
Taylor, Owen Russell,Sr. - 680, 759
Taylor, Pauline - 687
Taylor, Pleasance Ruth - 681, 765, 771, 773
Taylor, Rachel Alice - 102
Taylor, Raymond F. 131,143
Taylor, Raymond P. - 727,729
Taylor, Rebecca Jane - 494
Taylor, Robert - 1
Taylor, Robert Lee - 495
Taylor, Robert W. - 710
Taylor, Rose - 709
Taylor, Russell N. - 689,712
Taylor, Ruey Ann - 929
Taylor, Ruth M. - 144
Taylor, Ruth W. - 733
Taylor, Sadie Jane-172,973
Taylor, Sarah - 6, 75
Taylor, Sarah Hall - 94
Taylor, Sarah Hamilton - 474
Taylor, Sarah (Sadie) Weekley - 683
Taylor, Thelma - 730
Taylor, Veda F. -930,933
Taylor, Viola B.-168,777
Taylor, Virginia - 757
Taylor, Wilda - 713
Taylor, William - 7, 93
Taylor, William E. - 489, 492
Thompson, Audrey -436,184
Thompson, Clarence-437
Tice, Roberta - 429,423
Tice, Robert - 430
Tice, Robert, Jr. - 431
Tissot, Betty - 504, 491
Tissot, Cheryl - 506
Tissot, Donald, Jr. - 507
Tissot, Donald, Sr. - 505
Toland, Anna - 652
Toland, Betty - 648
Toland, Clyde, Jr. - 651
Toland, Clyde,Sr. - 647
Toland, Evelyn - 646,632
Toland, Illene - 653
Toland, Margaret - 654
Toland, Martha - 649
Toland, Ruby - 650
Townsend - Ivan - 139
Townsend - Juanita-138, 135
Trigg, Ida - 572
Trott, Bessie - 64, 58
Trott, Florence - 69
Trott, Gerald - 67
Trott, Keil - 65
Trott, Marjorie - 68
Trott, Mary - 66

Tucker, Edna - 997
Uphold, Charles - 898
Uphold, Joy - 899
Uphold, Norma - 897,880
Warden, Alice - 293
Warden, Belva - 236, 232
Warden, Stephen - 238
Warden, William - 237
Warehime, Clara - 71
Warne, Bert - 112,121
Warne, Clarence -111,119
Warne, Earl, 114, 123
Warne, Edgar - 113, 122
Warne, Ethel - 110,115
Warne, Hannah -108,98
Warne, Herbert - 125
Warne, James - 109
Warne, Julia - 124
Warne, Sarah - 120
Warner, Edwin G. -702
Warner, Melba -701,684
Watson, Daisy -150,148
Watson, Jeraldine - 153
Watson, Rachel - 871
Watson, Sabina - 30
Watson, Sarah - 152, 154
Watson, William - 151
Weatherholt, Anna E. - 205, 198
Weatherholt, Barbara -208
Weatherholt, Daniel -207
Weatherholt, Edward -206
Webb, Ethel - 1015, 976
Webb, James - 1016
Weekley, Pearl - 578
Weekley, Sarah (Sadie)-683
Weikert, Jack E. - 764
Weikert, O.Lorene-763,762
Welch, David - 743
Welch, David E. - 746
Welch, Karen - 744
Welch, Lois - 742,735
Welch,Richard - 745
Welch, Ruth - 733
White, Betty - 449
White, Blanch - 44
White, Linda - 450
White, Margaret - 447,440
White, Thomas - 448
Wickham, Helen - 522
Widney, Evelyn -140,136
Widney, Samuel - 141
Williams, Deza - 260,193
Williams, Inez -1008
Williams, Janet - 263
Williams, Kenneth - 262
Williams, Lona - 400, 378
Williams, Richard - 261
Williams, Sharon - 403
Williams, Shirley - 402
Williams, Virgil - 401
Wilson, Billy - 1009
Wilson, Charles -1006,1007
Wilson, Ethel Mabel - 1004, 976
Wilson, Inez - 1008
Wilson, Jimmie - 1011
Wilson, John - 1005
Wilson, Linda - 1012
Wilson, Orrville - 1010
Wolfe, Merle - 337
Wolgamott, Bacil - 525
Wolgamott, Carrie - 524, 477, 508
Wood, Margaret - 278
Wooley, Evelyn - 140,136
Wooley, Inez - 130, 133
Wooley, Juanita - 135,138
Wooley, Sheldon, Jr. - 137, 142
Wooley, Sheldon, Sr. - 134
Wycoff, Bessie - 61,58,64
Wycoff, Harrison - 62
Wycoff, Lillian - 63
Yoho, Bertha - 955
Yoho, Janet - 405